

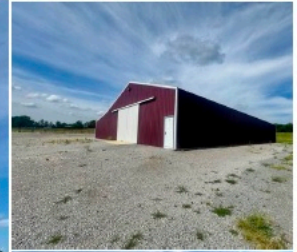

410 Craig Road
Knob Lick, KY

\$205,000

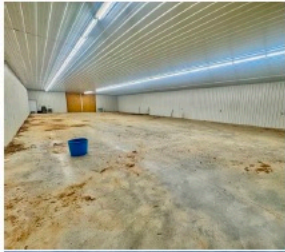

"Property sold "As-is". Buyer and/or buyer's agent responsible for verifying all pertinent information deemed relevant by the prospective buyer, including but not limited to square footage, acreage, utilities, taxes, zoning, permitting, condition, school zones, HOAs, etc. Peaceful country living meets comfort, space, and privacy on this 5+/- acre tract of Metcalfe County. The existing 78+/- x 106+/- pole barn, 34+/- x 100+/- equipment shed, and 83+/- x 21+/- hoop barn will help accelerate making this property your new home or mini farm site.

- Residential
- 5.00 Acres
- Barn
- Shed

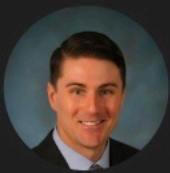

Josh Abner
ATLAS Real Estate & Auction Services



270-839-3136



Jabner.atlas@gmail.com