

For Sale: Farm Land

List Price: \$1,128,000



Property Location: Sect 14,-TWP107-
Range 39, Murray Co., MN, Parcel ID's:
#06-014-0020 and #06-014-0030

Brief description of the property:

Own a remarkable piece of farm-land in the heart of Murray County, Minnesota. Spanning approximately 80 deeded acres, this pristine parcel of land offers vast potential for agricultural endeavors. Situated in Section 14 of Dovray Township, this property boasts fertile soil and a rich history of corn and soybean cultivation, making it an ideal investment for farmers and investors alike. "Property sold "As-is". Buyer and/or buyer's agent responsible for verifying all pertinent information deemed relevant by the prospective buyer, including but not limited to square footage, acreage, utilities, taxes, zoning, permitting, condition, school zones, HOAs, etc."

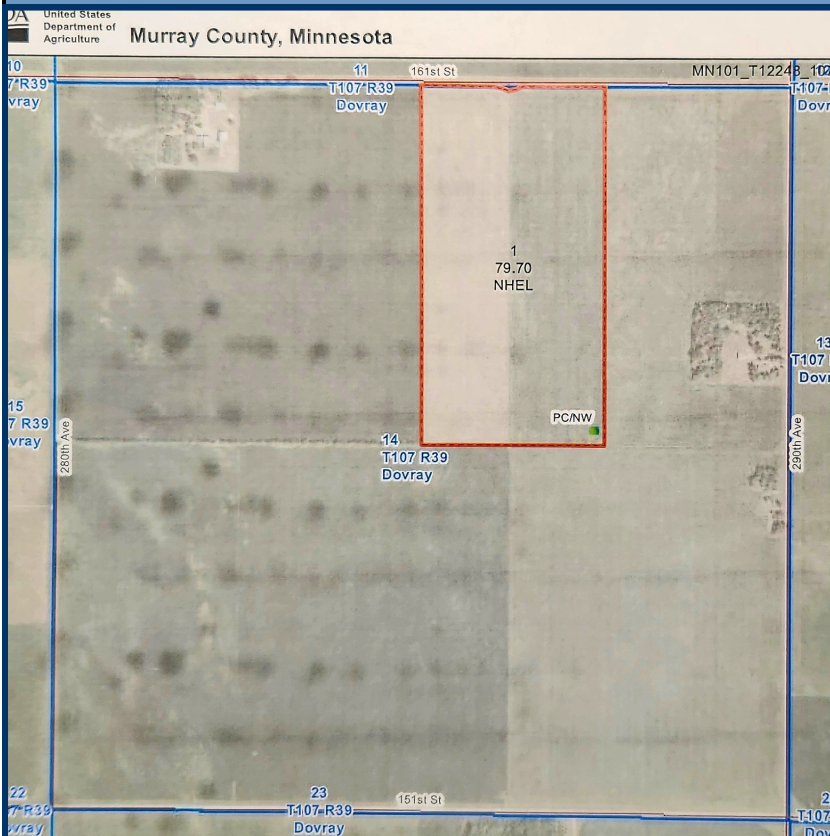

For more information, visit

Reallook.com or contact:



Adam Johnson, Real Estate Salesperson

MN License #40902560

Phone: 605-639-5851

Email: adamjohnsonrealestate@gmail.com

United States Department of Agriculture (USDA) Farm Service Agency (FSA) maps are for FSA Program administration only. This map does not represent a legal survey or reflect actual producer and/or National Agricultural Imagery Program (NAIP) imagery. The producer accepts the data 'as is' and assumes all risks associated with its use. USDA-FSA assumes no responsibility for any user's reliance on this data outside FSA Programs. Wetland identifiers do not represent the size, shape, or specific determination of the area. Refer to your local office for more information or contact USDA Natural Resources Conservation Service (NRCS). This map displays the 2021 NAIP imagery.